



PLANAR MONOLITHICS INDUSTRIES, INC

## ENVIRONMENTAL TEST REPORT

FOR

**Hi-Intelligence Electronics, Inc.**

**PMI Model No:** ERDLVA-8G18G-65-70MV

**Environmental parameters per:** Environmental Specification (E.S.S.)  
Page 3 of 5 Section 1.0 through 5.0

**Serial Numbers:**

4pc PL23800 - PL23803

<p><b>COMPANY CONFIDENTIAL:</b> The information contained herein is the property of PMI. Its use or reproductions is prohibited except as provided for by prior written authorization from PMI.</p>	<h2>ENVIRONMENTAL TEST REPORT</h2>
Sales Order No. SO17-317-P-E	<h3>DETECTOR LOG AMPLIFIER</h3> <p>PMI P/N: 27333290</p>
DRAWN: R. Combs 11/15/18	
CHECKED: J. Peacher 10/29/2018	
PROJ ENGR: JOHN M 10/19/2018	
MFG: A. Mott 11/15/2018	

7311-F Grove Road Frederick, MD 21704 United States  
Ph: (301) 662-5019 Fax: (301) 662-1731

# STABILIZATION BAKE

STABILIZATION BAKE PARAMETERS:				
<b>Model Number:</b> ERDLVA-8G18G-65-70MV				
<b>Specification :</b> STABILIZATION BAKE, 24 HOURS @ +85°C				
Serial Numbers	Start Date	End Date	Technician	QA
PL23800 - PL23803	6/22/2019 11:24 Hours	6/23/2019 11:25 Hours	RLC	PMI QA1

Q.A. 

PMI  
QA1

DATE: 8/9/19

# THERMAL SHOCK

## THERMAL SHOCK PARAMETERS:

**Model Number:** ERDLVA-8G18G-65-70MV

**Specification:** Thermal Shock, -10°C to +85°C, 60 minute dwell,  
15°C /min. Transition, 10 Cycles.

Serial Numbers	Start Date	End Date	Technician	QA
PL23800 - PL23803 See attached data	6/24/2019 18:24 Hours	6/25/2019 14:46 Hours	RLC	PMI QA1

Q.A.



PMI  
QA1

DATE:

8/9/19

File Name : X3118263.DDS  
File Message :  
Device Type : FX100  
Serial No. : S5F909485  
Time Correct. : None  
Starting Cond. : Manual  
Dividing Cond. : Manual  
Meas Ch. : 3  
Math Ch. : 0

Data Count : 7329  
Sampling Int. : 10.000 sec  
Start Time : 2019/06/24 18:24:40.000  
Stop Time : 2019/06/26 14:46:00.000  
Trigger Time : 2019/06/26 14:46:00.000  
Trigger No. : 7328  
Damage Check : Not Damaged

1/1

Print Groups : GROUP 1  
Print Range : 2019/06/24 18:24:40.000 - 2019/06/26 14:46:00.000  
Comment :

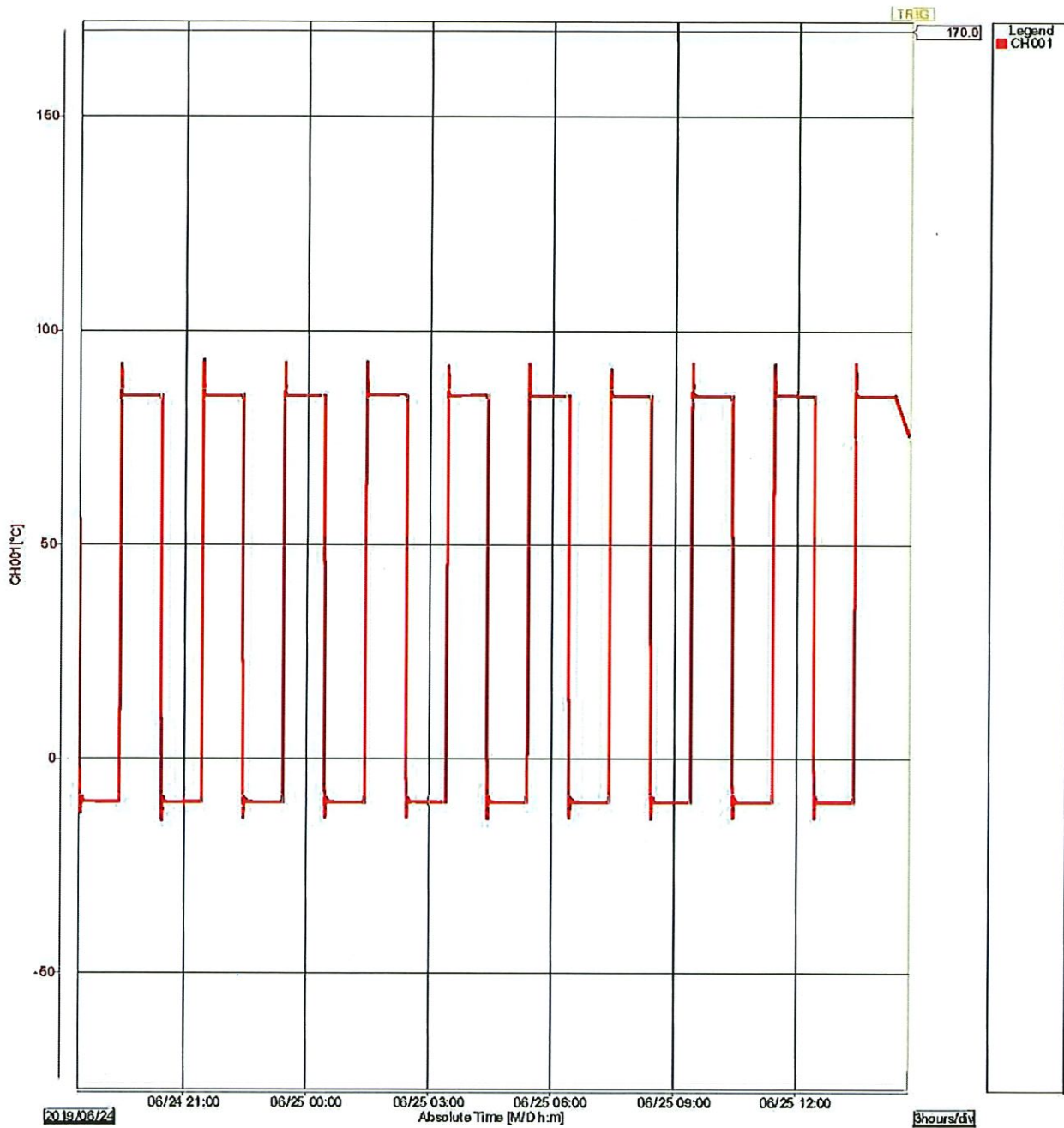

# 48 HOUR BURN-IN

## BURN-IN PARAMETERS:

**Model Number:** ERDLVA-8G18G-65-70MV  
**Specification:** BURN-IN: +85°C, 48 Hours, DC power on.

Serial Numbers	Start Date	End Date	Technician	QA
PL23800 - PL23803	6/25/2019 16:15 Hours	6/27/2019 16:15 Hours	RLC	PMI QA1

Q.A. \_\_\_\_\_



PMI  
QA1

DATE: \_\_\_\_\_

8/9/19

# RANDOM VIBRATION

## RANDOM VIBRATION PARAMETERS:

**Model Number:** ERDLVA-8G18G-65-70MV

**Specification:** Random Vibration, 16.8RMS all three axis for 15 minutes.

Serial Numbers	Start Date	End Date	Technician	QA
PL23800 - PL23803 See attached data	7/5/2019	7/5/2019	Thomas @ Silicon Cert	PMI QA 1

Q.A.



PMI  
QA 1

DATE:

8/9/19



# CERTIFICATE OF TEST



4201 Pottsville Pike | Reading, PA 19605  
610.939.9500 | www.orslabs.com

CERTIFICATE NUMBER: *19-239942-001*

DATE: *July 5, 2019*

CUSTOMER: *Planar Monolithics Industries  
7311-F Grove Road  
Frederick, MD 21704*

CUSTOMER ORDER: *70190189*  
PART ID: *RF Modules*

TEST PERFORMED: *Random Vibration*  
REFERENCE *Customer Directed*  
CONDITIONS *20-2000 Hz; 16.8 Grms  
PSD = .3; 15 minutes per each of 3 axis*

TEST DATES:  
START: *07/05/19*  
COMPLETION : *07/05/19*

EQUIPMENT USED: *Ling Dynamics Systems LTD Air Cooled Vibrator Model No. 721; (SC0709)*  
& CALIBRATION: *LDS Ductron Comet Controller (SC1041); Calibration due 11/07/19  
Power Supply, Model No. FPS-1 0L, Serial No. 74761/3 (SC0715)  
Power Amplifier, Model No. PA-1000L, Serial No. 78017/3 (SC0716)  
PCB Model 353B03, Accelerometer (SC1142); Cal. Due 08/15/19  
PCB Model 353B03, Accelerometer (SC1151); Cal. Due 08/09/19*

QUANTITY: *Four (4)*

SAMPLE NUMBERS: *PL23800, PL23801, PL23802, PL23803*

RESULTS: *No obvious damage as a result of this test*

Note: *Calibration and run plot are on file at SCL*

This document certifies that the device listed has completed the test as shown.

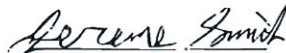
  
Jereme Smith  
Lab Tech I

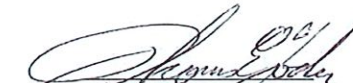
  
Thomas Yoder  
Scientist I

This Certificate of Test pertains only to the items listed above. This test certificate shall not be reproduced except in full without the written approval of Oneida Research Services, Inc.

Page 1 of 1

IP 239893

DUT: RF MODULES  
Serial Number: CAL RUN  
Project File Name: OEM248 Random 16.8Grms Customer Directed.prj  
Profile Name: Y AXIS Test Type: Random Run Folder: \RunFolder Jul 05, 2019 11-25-22

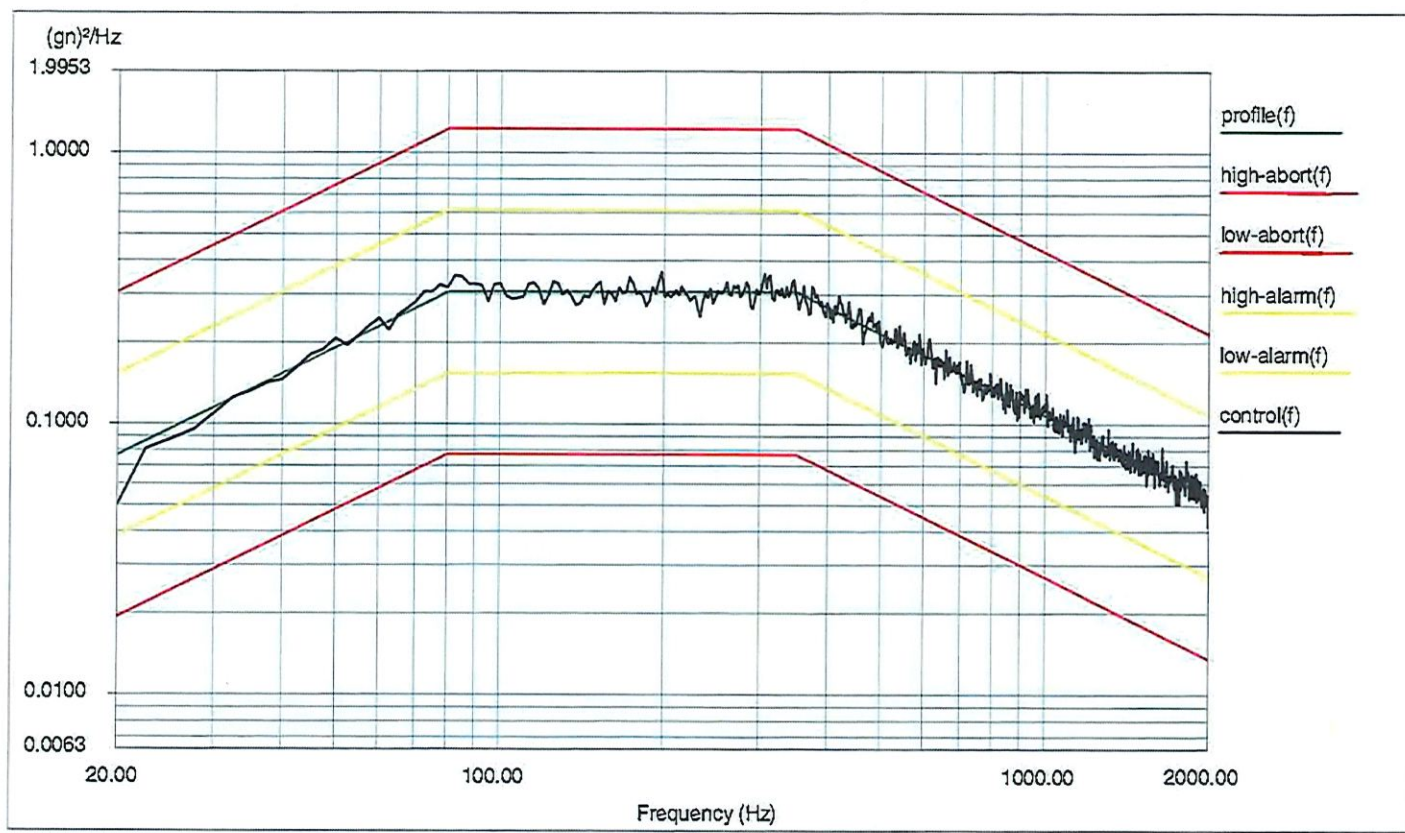

Level: 0 dB  
Control RMS: 16.855413 gn Full Level Elapsed Time: 00:15:00 Lines: 800 Frame Time: 0.400000 Seconds  
Demand RMS: 16.802904 gn Remaining Time: 00:00:00 DOF: 154 dF: 2.500000 Hz

Data saved at 12:17:29 PM, Tuesday, July 05, 2019 Report created at 12:17:29 PM, Tuesday, July 5, 2019

7311-F Grove Road Frederick, MD 21704 United States  
Ph: (301) 662-5019 Fax: (301) 662-1731



DUT: RF MODULES

Serial Number: PL23800, PL23801, PL23802, PL23803

Project File Name: OEM248 Random 16.8Grms Customer Directed.prj

Profile Name: P1 IN Y P2 IN X P3 IN X P4 IN X Test Type: Random

Run Folder: \RunFolder Jul 05, 2019 12-19-09

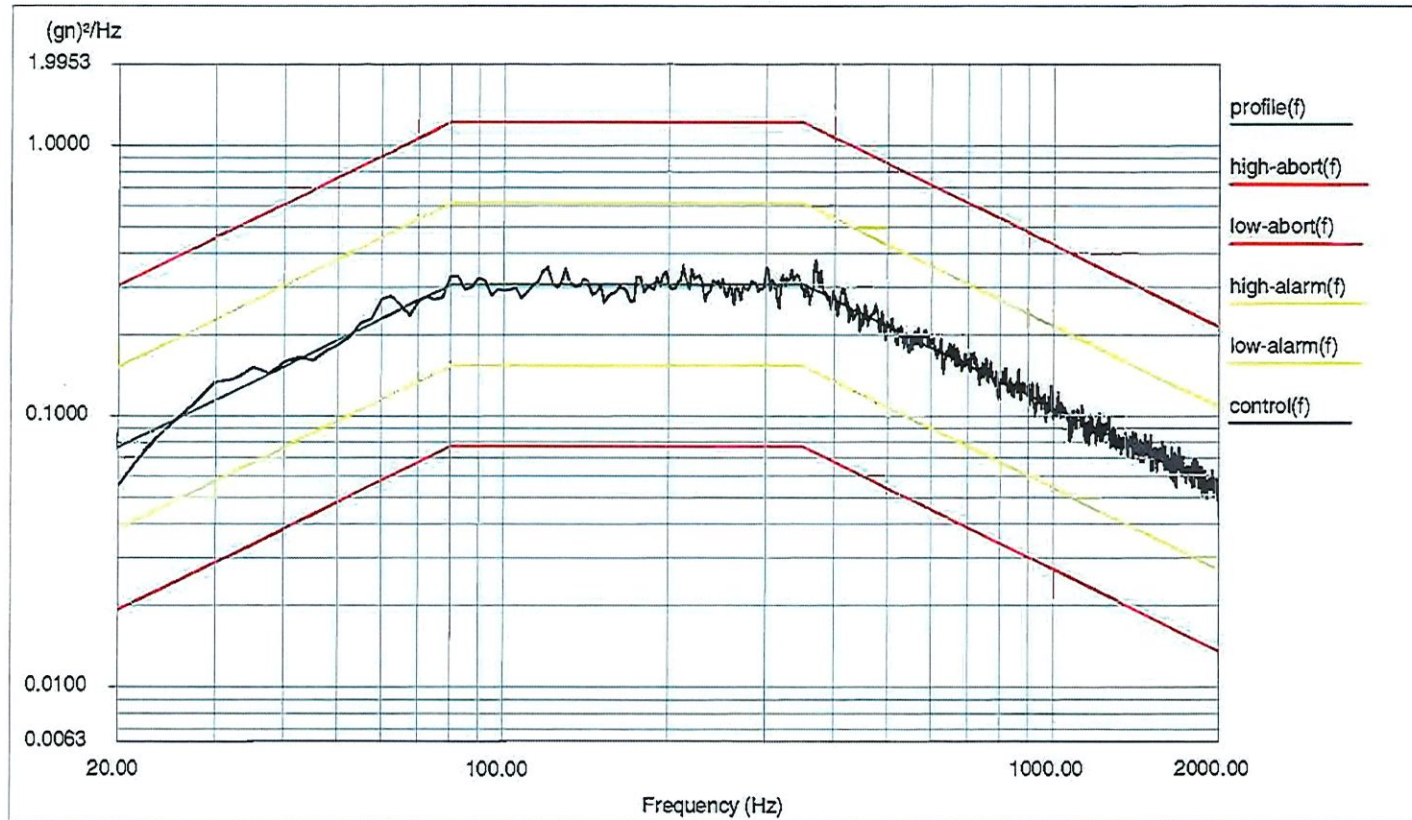

Level: 0 dB

Control RMS: 16.989317 gn Full Level Elapsed Time: 00:15:00 Lines: 800 Frame Time: 0.400000 Seconds

Demand RMS: 16.802904 gn Remaining Time: 00:00:00 DOF: 154 dF: 2.500000 Hz

Data saved at 12:41:04 PM, Tuesday, July 05, 2019 Report created at 12:41 :05 PM, Tuesday, July 5, 2019

7311-F Grove Road Frederick, MD 21704 United States  
Ph: (301) 662-5019 Fax: (301) 662-1731

DUT: RF MODULES  
 Serial Number: PL23800, PL23801, PL23802, PL23803  
 Project File Name: OEM248 Random 16.8Grms Customer Directed.prj  
 Profile Name: P1 IN Z P2 IN Y P3 IN Z P4 IN Z Test Type: Random Run Folder: \RunFolder Jul 05, 2019 12-42-04

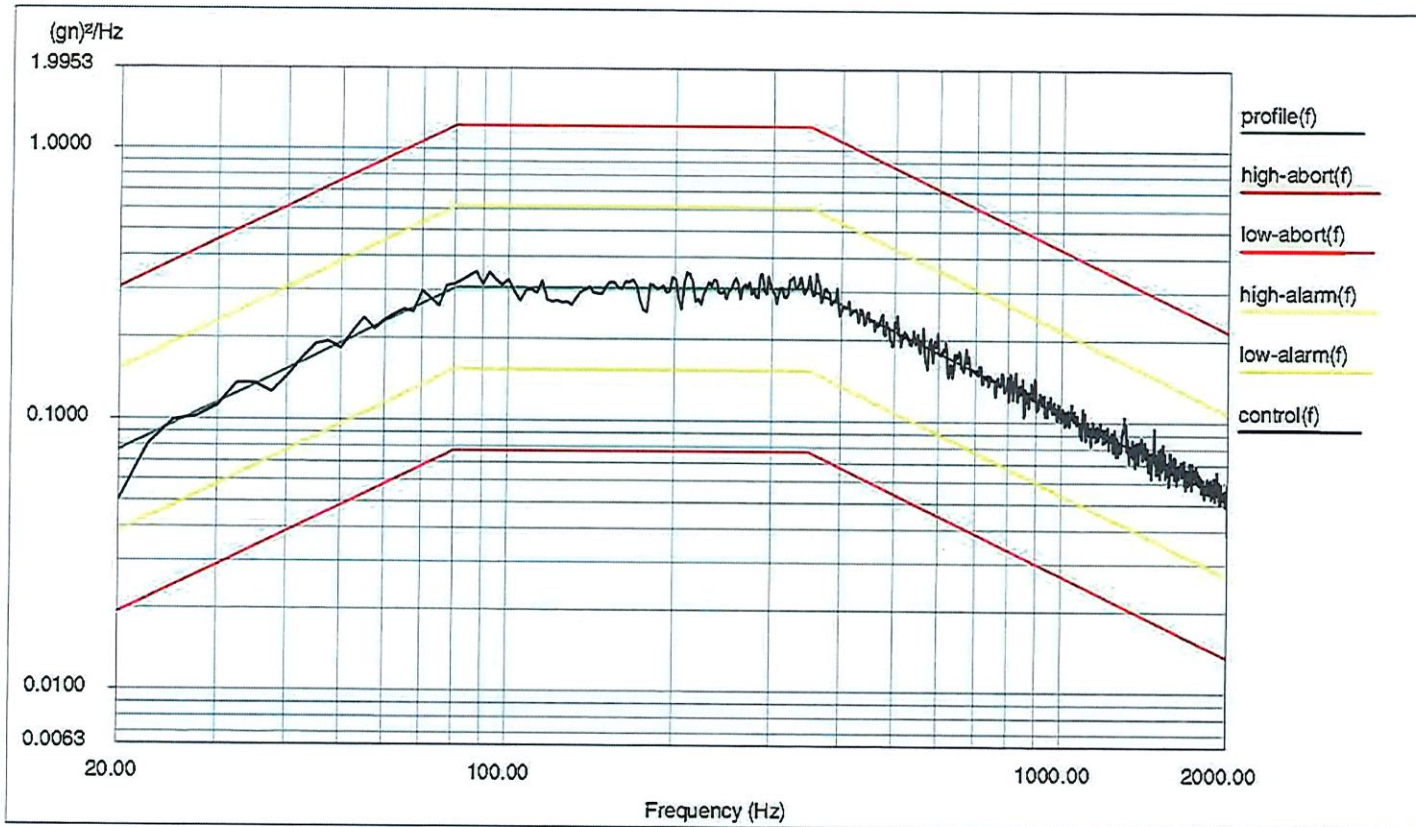

Level: 0 dB  
 Control RMS: 16.986385 gn Full Level Elapsed Time: 00:15:00 Lines: 800 Frame Time: 0.400000 Seconds  
 Demand RMS: 16.802904 gn Remaining Time: 00:00:00 DOF: 154 dF: 2.500000 Hz

Data saved at 01:04:25 PM, Tuesday, July 05, 2019

Report created at 01:04:25 PM, Tuesday, July 5, 2019

7311-F Grove Road Frederick, MD 21704 United States  
 Ph: (301) 662-5019 Fax: (301) 662-1731

DUT: RF MODULES

Serial Number: PL23800, PL23801, PL23802, PL23803

Project File Name: OEM248 Random 16.8Grms Customer Directed.prj

Profile Name: P1 IN X P2 IN Z P3 IN Y Test Type: Random

Run Folder: .\RunFolder Jul 05, 2019 13-04-41

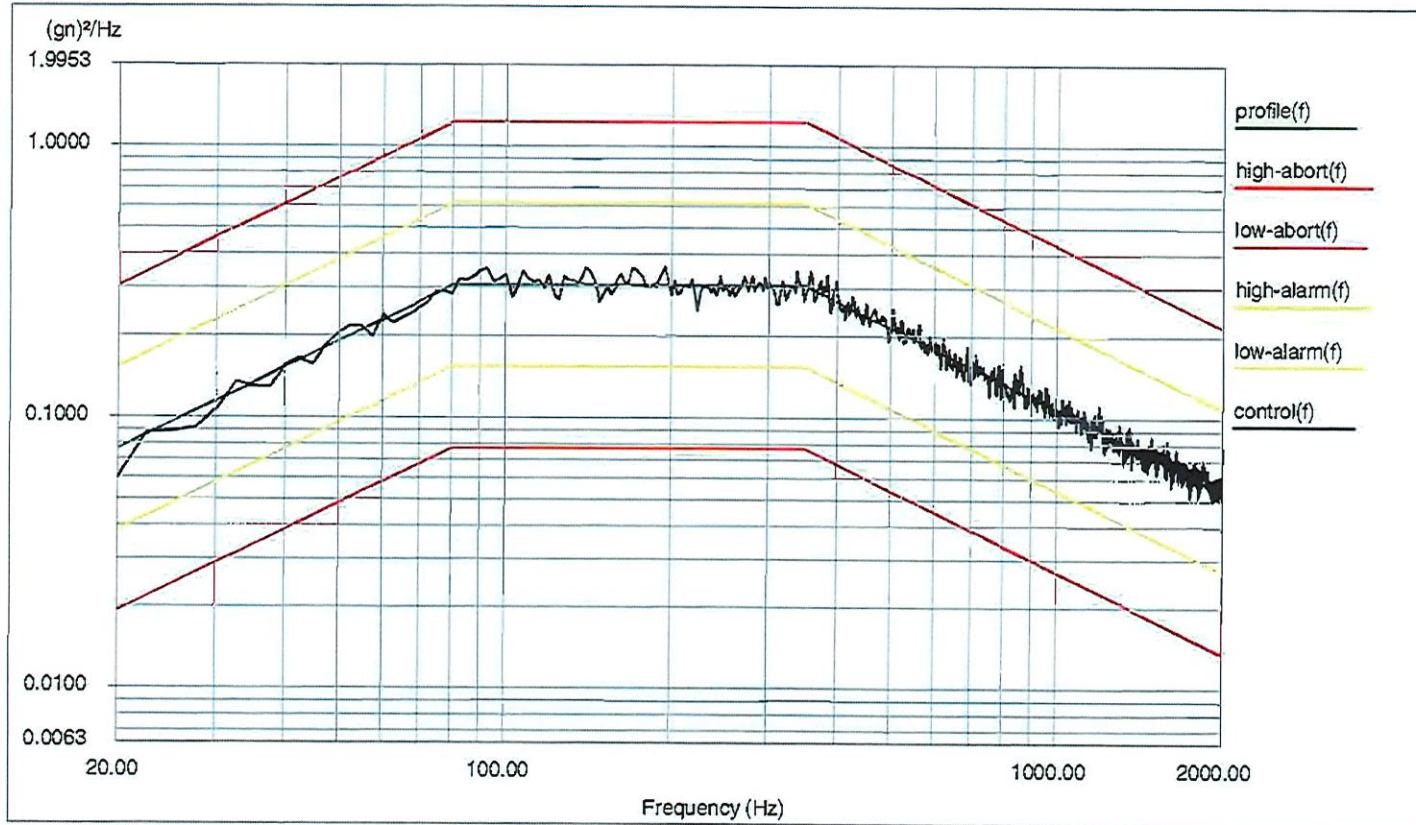

Level: 0 dB

Control RMS: 16.956856 gn Full Level Elapsed Time: 00:15:00 Lines: 800 Frame Time: 0.400000 Seconds

Demand RMS: 16.802904 gn Remaining Time: 00:00:00 DOF: 154 dF: 2.500000 Hz

Data saved at 01:24:20 PM, Tuesday, July 05, 2019 Report created at 01:24:20 PM, Tuesday, July 5, 2019

DUT: RF MODULES

Serial Number: PL23800, PL23801, PL23802, PL23803

Project File Name: OEM248 Random 16.8Grms Customer Directed.prj

Profile Name: P4 IN Y

Test Type: Random

Run Folder: .\RunFolder Jul 05, 2019 13-24-27

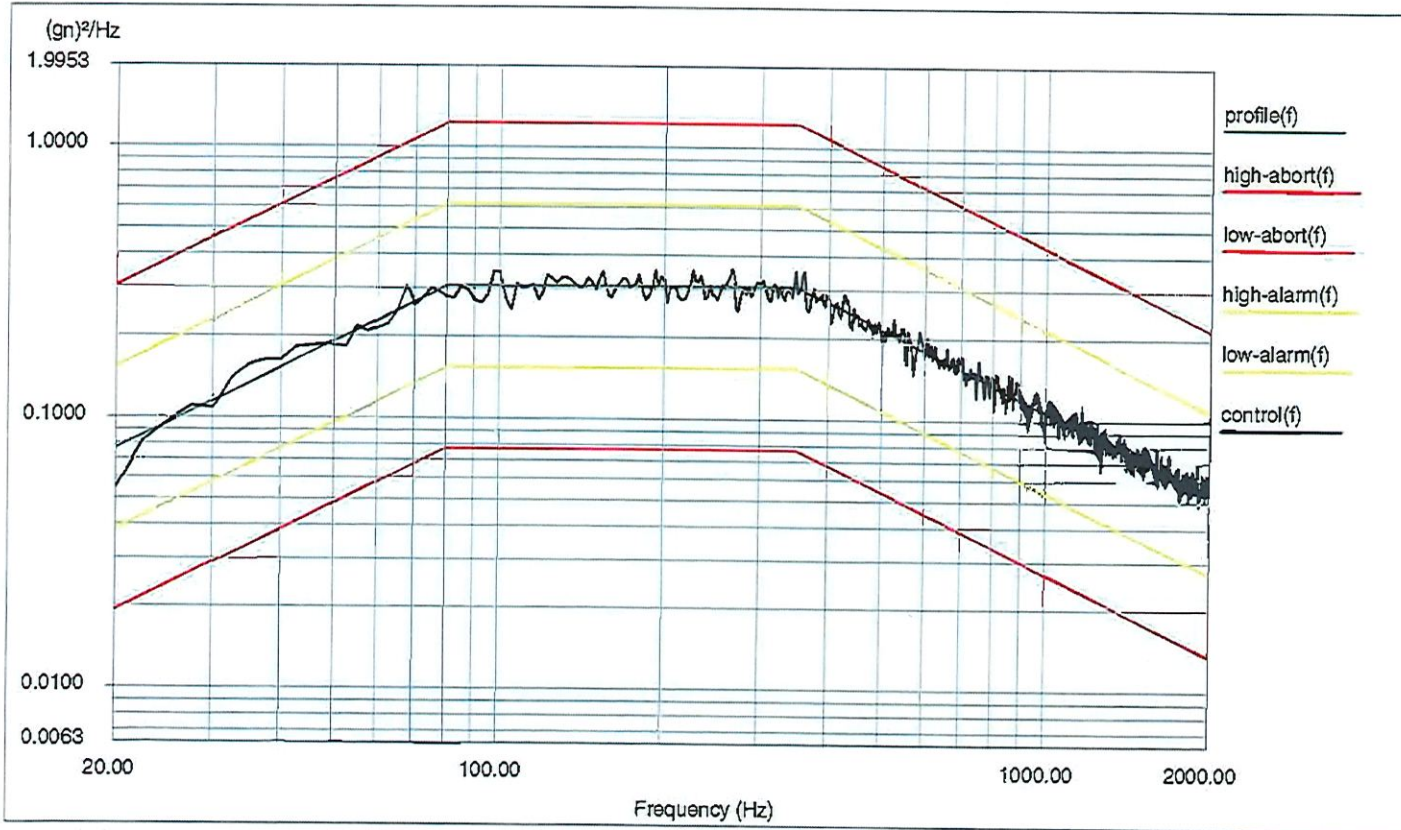

Level: 0 dB

Control RMS: 16.856760 gn Full Level Elapsed Time: 00:15:00

Demand RMS: 16.802904 gn Remaining Time: 00:00:00

Lines: 800 Frame Time: 0.400000 Seconds

DOF: 154 dF: 2.500000 Hz

Data saved at 01:44:28 PM, Tuesday, July 05, 2019

Report created at 01:44:28 PM, Tuesday, July 5, 2019

7311-F Grove Road Frederick, MD 21704 United States  
Ph: (301) 662-5019 Fax: (301) 662-1731